Do not scale drawing, figured dimensions only to be used.
Dimensions to be verified on site before the fabrication of any building component.
These designs and plans are copyright and are not to be used or reproduced wholly or in part without the written permission of
PRD Architects Pty Ltd.

NOT FOR CONSTRUCTION

FOR APPROVAL

AMENDMENTS

No	Revision Description	Date	BY:
A	DEVELOPMENT APPLICATION	08.07.10	AC

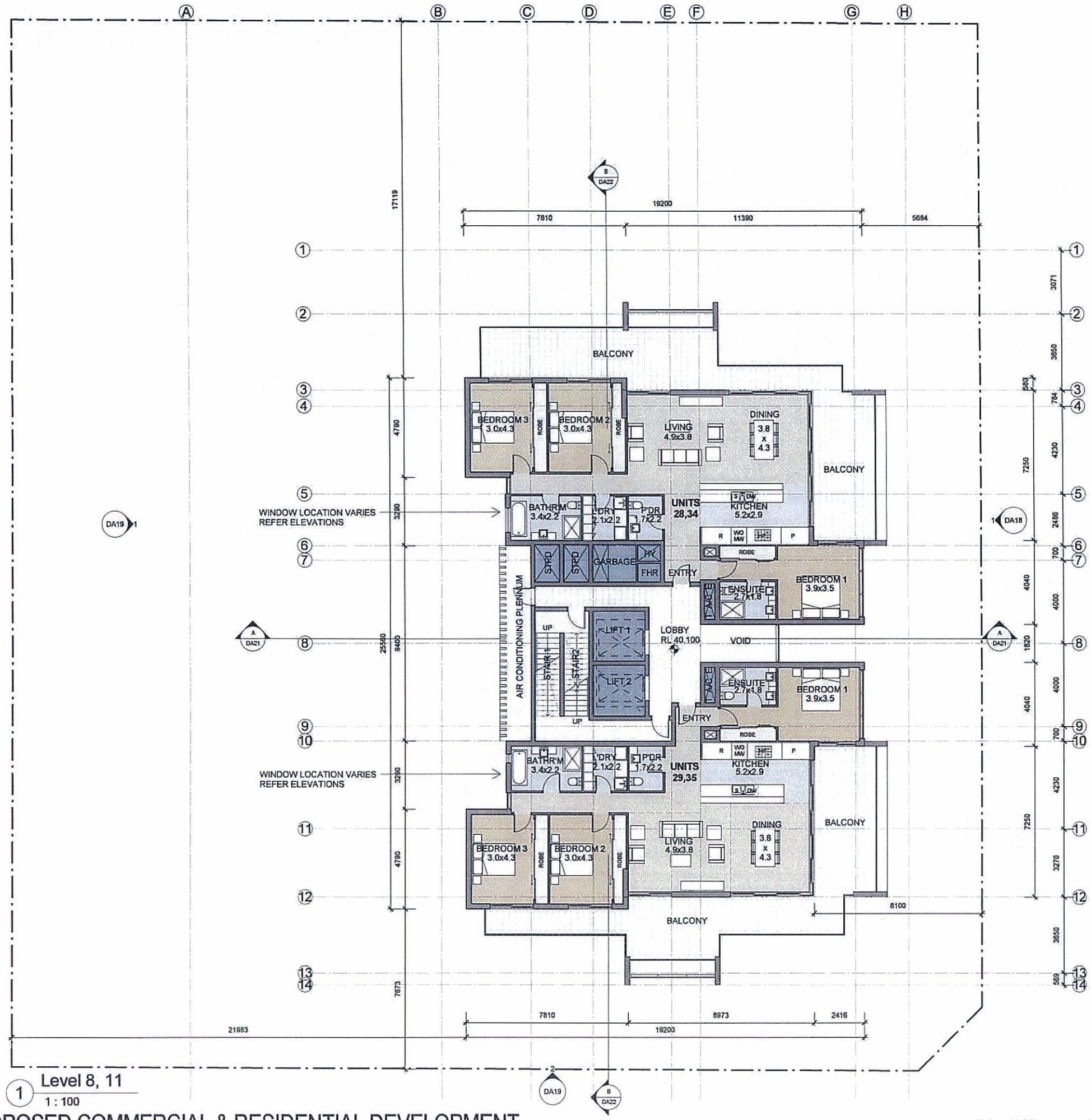

1 Level 8, 11
1 : 100

1:100 @ A1 1:200 @ A3

9/07/2010 9:48:10 AM

HARBOUR APARTMENTS - PROPOSED COMMERCIAL & RESIDENTIAL DEVELOPMENT

LOT B IN D.P.154804, LOT 100 IN D.P.1036149 AND LOTS 2 AND 3 IN D.P.152369
CNR BURELLI & HARBOUR STREETS, WOLLONGONG.

FLOOR PLAN LEVELS 8 & 11

Kollco Holdings 10-002

DA13-A

PRD ARCHITECTS
Level 2, 73 Market Street, Wollongong NSW 2500
Phone (02) 4228-3699 Facsimile (02) 4229-1145
Email office@prdarchitects.com

Do not scale drawing, figured dimensions only to be used.
Dimensions to be verified on site before the fabrication of any building component.
These designs and plans are copyright and are not to be used or reproduced wholly or in part without the written permission of
PRD Architects Pty Ltd.

NOT FOR CONSTRUCTION

FOR APPROVAL

AMENDMENTS

No	Revision Description	Date	BY:
A	DEVELOPMENT APPLICATION	08.07.10	AC

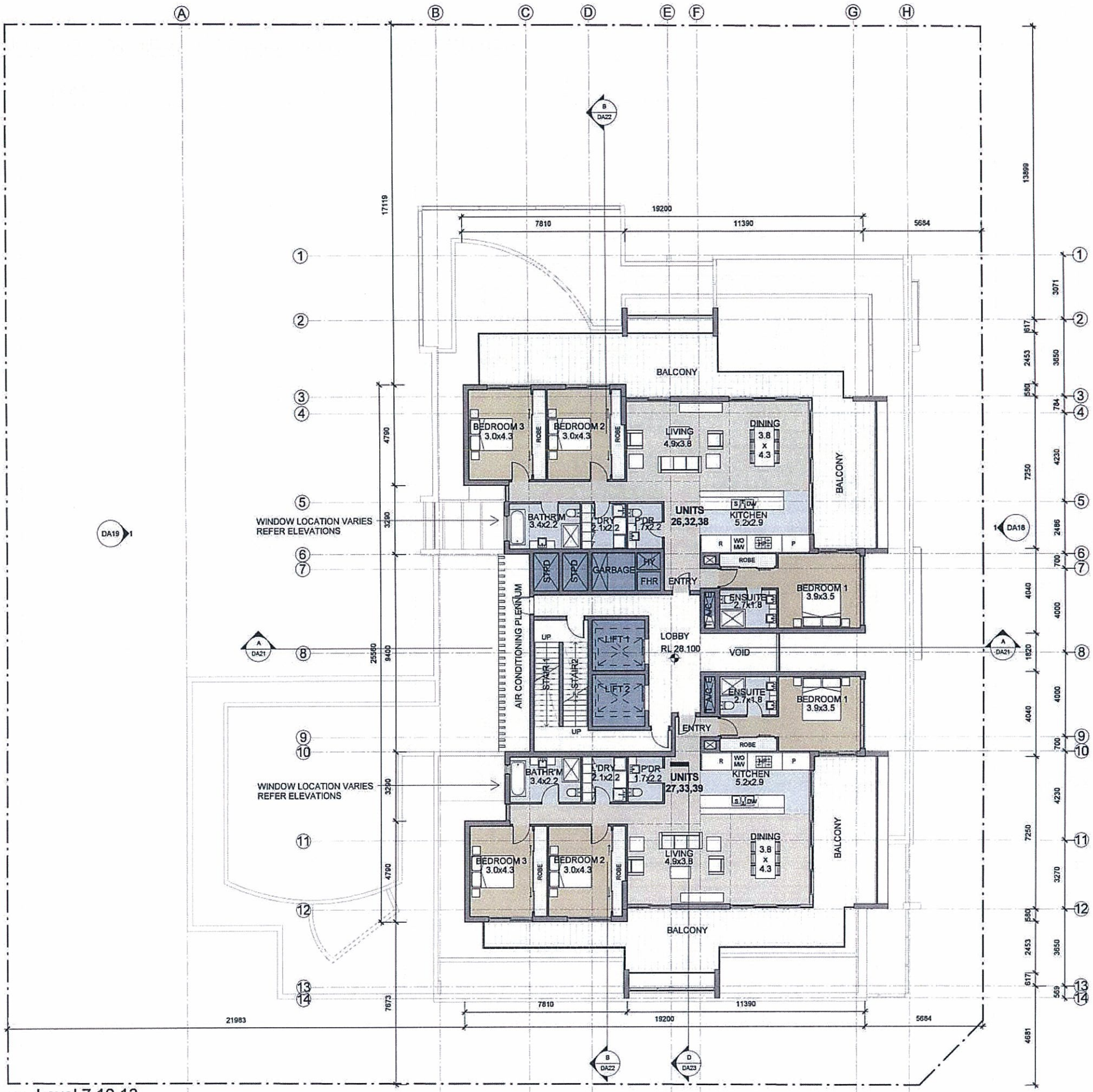

1 Level 7,10,13
1 : 100

1:100 @ A1 1:200 @ A3

9/07/2010 9:47:40 AM

HARBOUR APARTMENTS - PROPOSED COMMERCIAL & RESIDENTIAL DEVELOPMENT

LOT B IN D.P.154804, LOT 100 IN D.P.1036149 AND LOTS 2 AND 3 IN D.P.152369
CNR BURELLI & HARBOUR STREETS, WOLLONGONG.

FLOOR PLAN LEVELS 7, 10 & 13

Kollco Holdings 10-002

DA12-A

PRD ARCHITECTS
Level 2, 73 Market Street, Wollongong NSW 2500
Phone (02) 4228-3999 Facsimile (02) 4229-1145
Email office@prdarchitects.com

Do not scale drawing, figured dimensions only to be used.
Dimensions to be verified on site before the fabrication of any building component.
These designs and plans are copyright and are not to be used or reproduced wholly or in part without the written permission of PRD Architects Pty Ltd.

NOT FOR CONSTRUCTION

FOR APPROVAL

AMENDMENTS

No	Revision Description	Date	BY:
A	DEVELOPMENT APPLICATION	08.07.10	AC
B	ADDITIONAL INFO/AMMENDMENTS REQUESTED BY COUNCIL	28.10.10	AC

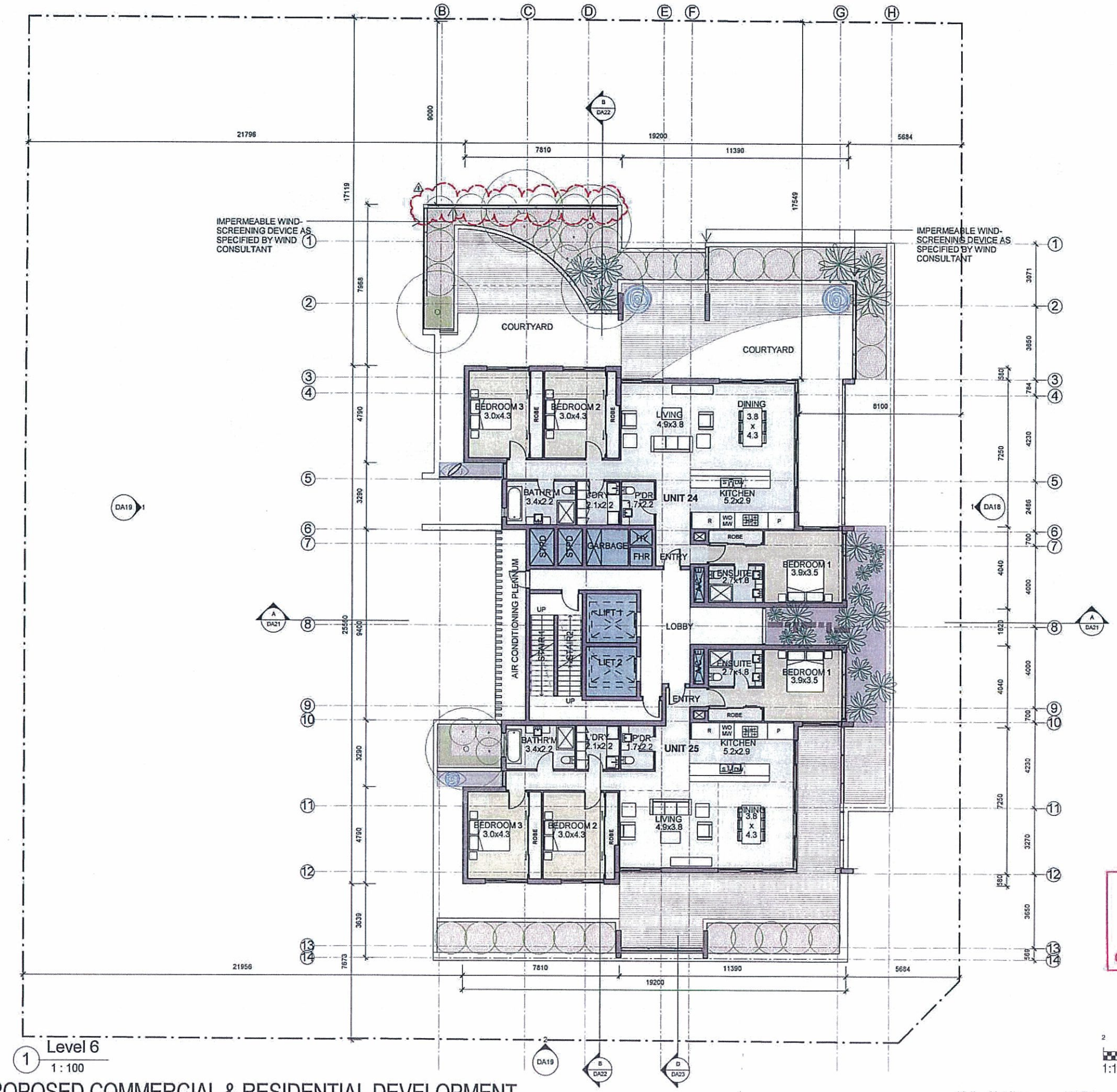

1 Level 6
1 : 100

RECEIVED
2 NOV 2010
CUSTOMER SERVICE

1:100 @ A1 1:200 @ A3

HARBOUR APARTMENTS - PROPOSED COMMERCIAL & RESIDENTIAL DEVELOPMENT

LOT B IN D.P.154804, LOT 100 IN D.P.1036149 AND LOTS 2 AND 3 IN D.P.152369
CNR BURELLI & HARBOUR STREETS, WOLLONGONG.

FLOOR PLAN LEVEL 6

Kollco Holdings 10-002

DA11-B

PRD ARCHITECTS
Level 2, 73 Market Street, Wollongong NSW 2500
Phone (02) 4226 3699 Facsimile (02) 4226 1145
Email: office@prdarchitects.com

29/10/2010 2:52:30 PM

Do not scale drawing, figured dimensions only to be used.
Dimensions to be verified on site before the fabrication of any building component.
These designs and plans are copyright and are not to be used or reproduced wholly or in part without the written permission of PRD Architects Pty Ltd.

NOT FOR CONSTRUCTION

FOR APPROVAL

AMENDMENTS

No	Revision Description	Date	BY:
A	DEVELOPMENT APPLICATION	08.07.10	AC
B	ADDITIONAL INFO/AMENDMENTS REQUESTED BY COUNCIL	28.10.10	AC

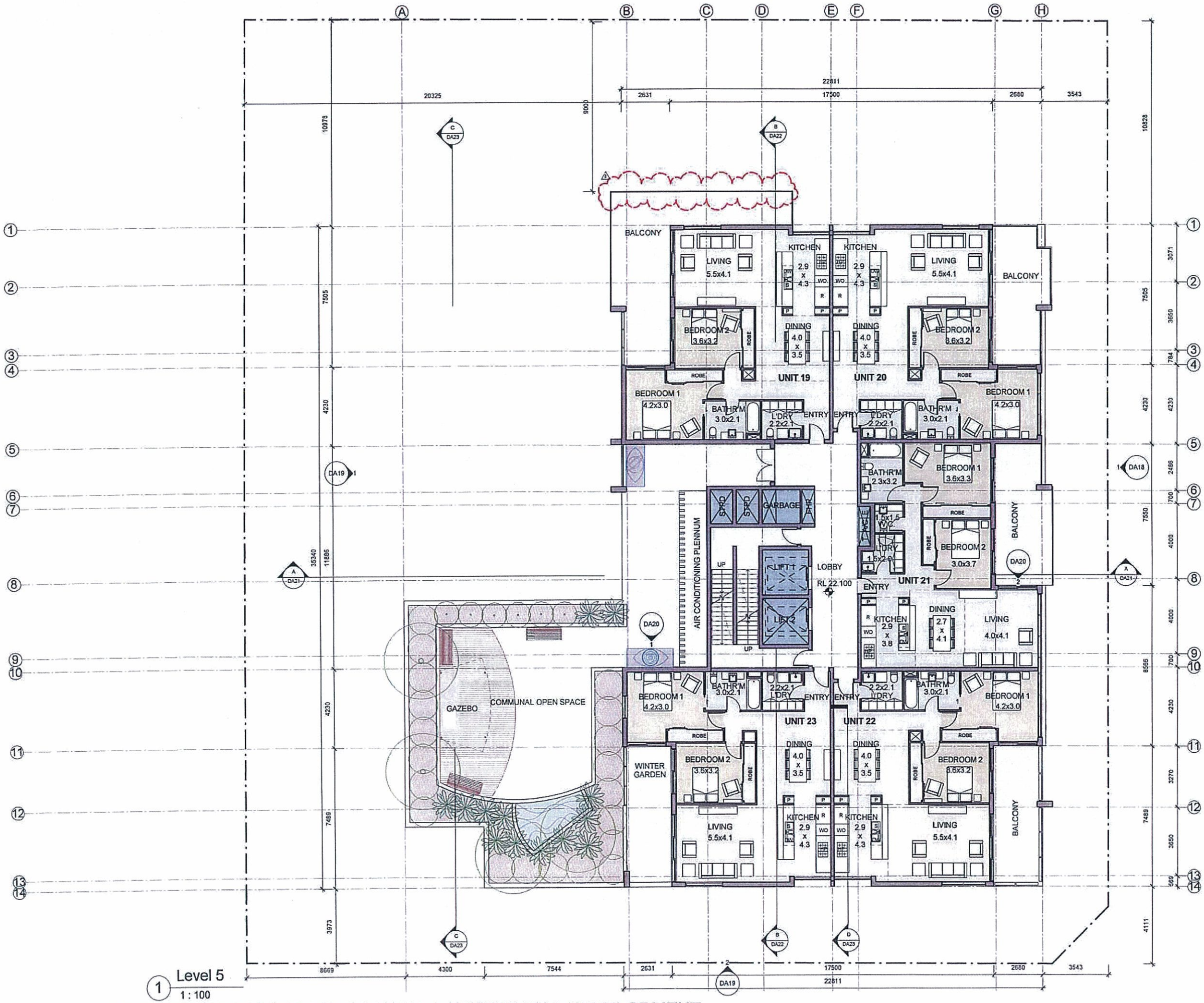

1 Level 5
1 : 100

RECEIVED
2 NOV 2010
CUSTOMER SERVICE

1:100 @ A1 1:200 @ A3

29/10/2010 2:51:52 PM

HARBOUR APARTMENTS - PROPOSED COMMERCIAL & RESIDENTIAL DEVELOPMENT

LOT B IN D.P.154804, LOT 100 IN D.P.1036149 AND LOTS 2 AND 3 IN D.P.152369
CNR BURELLI & HARBOUR STREETS, WOLLONGONG.

FLOOR PLAN LEVEL 5

Kollco Holdings 10-002

DA10-B

PRD ARCHITECTS
Level 2, 73 Market Street, Wollongong NSW 2500
Phone (02) 4228-3699 Facsimile (02) 4229-1145
Email office@prdarchitects.com

Do not scale drawing, figured dimensions only to be used.
Dimensions to be verified on site before the fabrication of any building component.
These designs and plans are copyright and are not to be used or reproduced wholly or in part without the written permission of
PRD Architects Pty Ltd.

NOT FOR CONSTRUCTION

FOR APPROVAL

AMENDMENTS

No	Revision Description	Date	BY:
A	DEVELOPMENT APPLICATION	08.07.10	AC
B	ADDITIONAL INFO/AMENDMENTS REQUESTED BY COUNCIL	28.10.10	AC

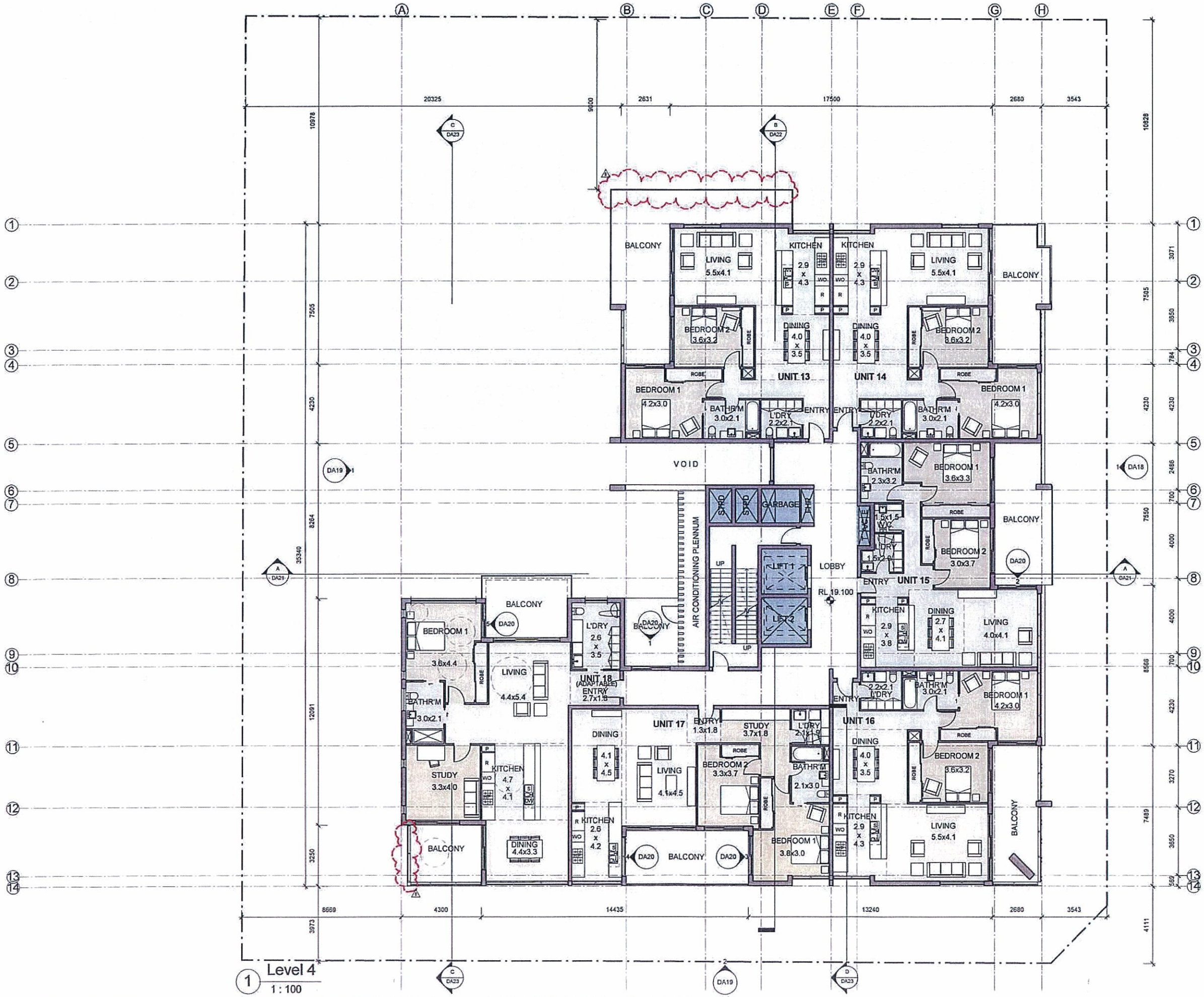

1 Level 4
1 : 100

RECEIVED
2 NOV 2010
CUSTOMER SERVICE

1:100 @ A1 1:200 @ A3

HARBOUR APARTMENTS - PROPOSED COMMERCIAL & RESIDENTIAL DEVELOPMENT

LOT B IN D.P.154804, LOT 100 IN D.P.1036149 AND LOTS 2 AND 3 IN D.P.152369
CNR BURELLI & HARBOUR STREETS, WOLLONGONG.

FLOOR PLAN LEVEL 4

Kollco Holdings 10-002

DA09-B

PRD ARCHITECTS
Level 2, 73 Market Street, Wollongong NSW 2500
Phone (02) 4228-3550 Facsimile (02) 4228-1145
Email office@prdarchitects.com

29/10/2010 2:51:08 PM

Do not scale drawing, figured dimensions only to be used.
Dimensions to be verified on site before the fabrication of any building component.
These designs and plans are copyright and are not to be used or reproduced wholly or in part without the written permission of PRD Architects Pty Ltd.

NOT FOR CONSTRUCTION

FOR APPROVAL

AMENDMENTS

No	Revision Description	Date	BY:
A	DEVELOPMENT APPLICATION	08.07.10	AC
B	ADDITIONAL INFO/AMENDMENTS REQUESTED BY COUNCIL	28.10.10	AC

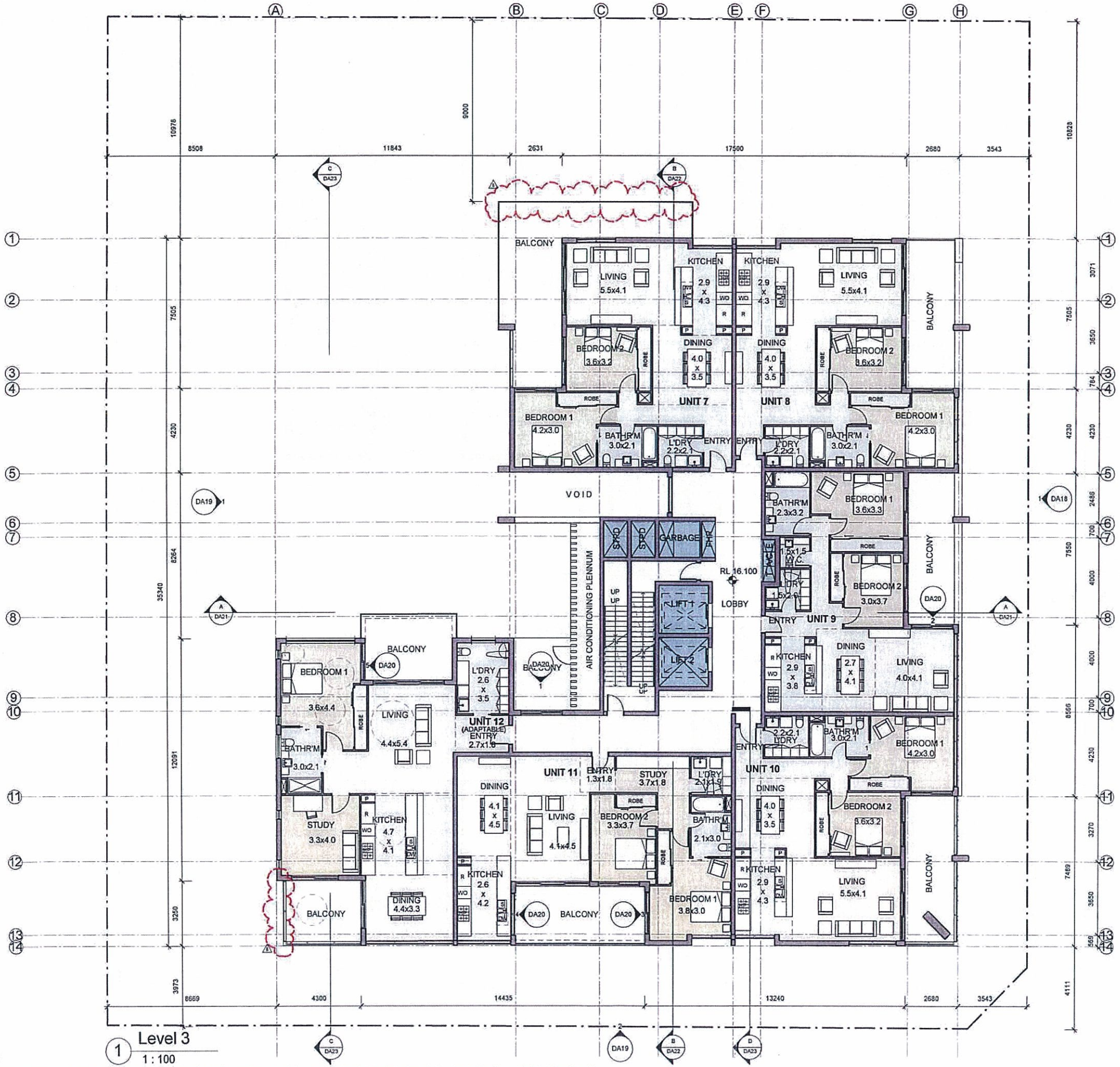

1 Level 3
1 : 100

RECEIVED
2 NOV 2010
CUSTOMER SERVICE

1:100 @ A1 1:200 @ A3

29/10/2010 2:47:30 PM

HARBOUR APARTMENTS - PROPOSED COMMERCIAL & RESIDENTIAL DEVELOPMENT

LOT B IN D.P.154804, LOT 100 IN D.P.1036149 AND LOTS 2 AND 3 IN D.P.152369
CNR BURELLI & HARBOUR STREETS, WOLLONGONG.

FLOOR PLAN LEVEL 3

Kollco Holdings 10-002

DA08-B

PRD ARCHITECTS
Level 2, 73 Market Street, Wollongong NSW 2500
Phone (02) 4228-3889 Facsimile (02) 4228-1145
Email: office@prdarchitects.com

Do not scale drawing, figured dimensions only to be used.
Dimensions to be verified on site before the fabrication of any building component.
These designs and plans are copyright and are not to be used or reproduced wholly or in part without the written permission of
PRD Architects Pty Ltd.

NOT FOR CONSTRUCTION

FOR APPROVAL

AMENDMENTS

No	Revision Description	Date	BY:
A	DEVELOPMENT APPLICATION	08.07.10	AC
B	ADDITIONAL INFO/AMMENDMENTS REQUESTED BY COUNCIL	28.10.10	AC

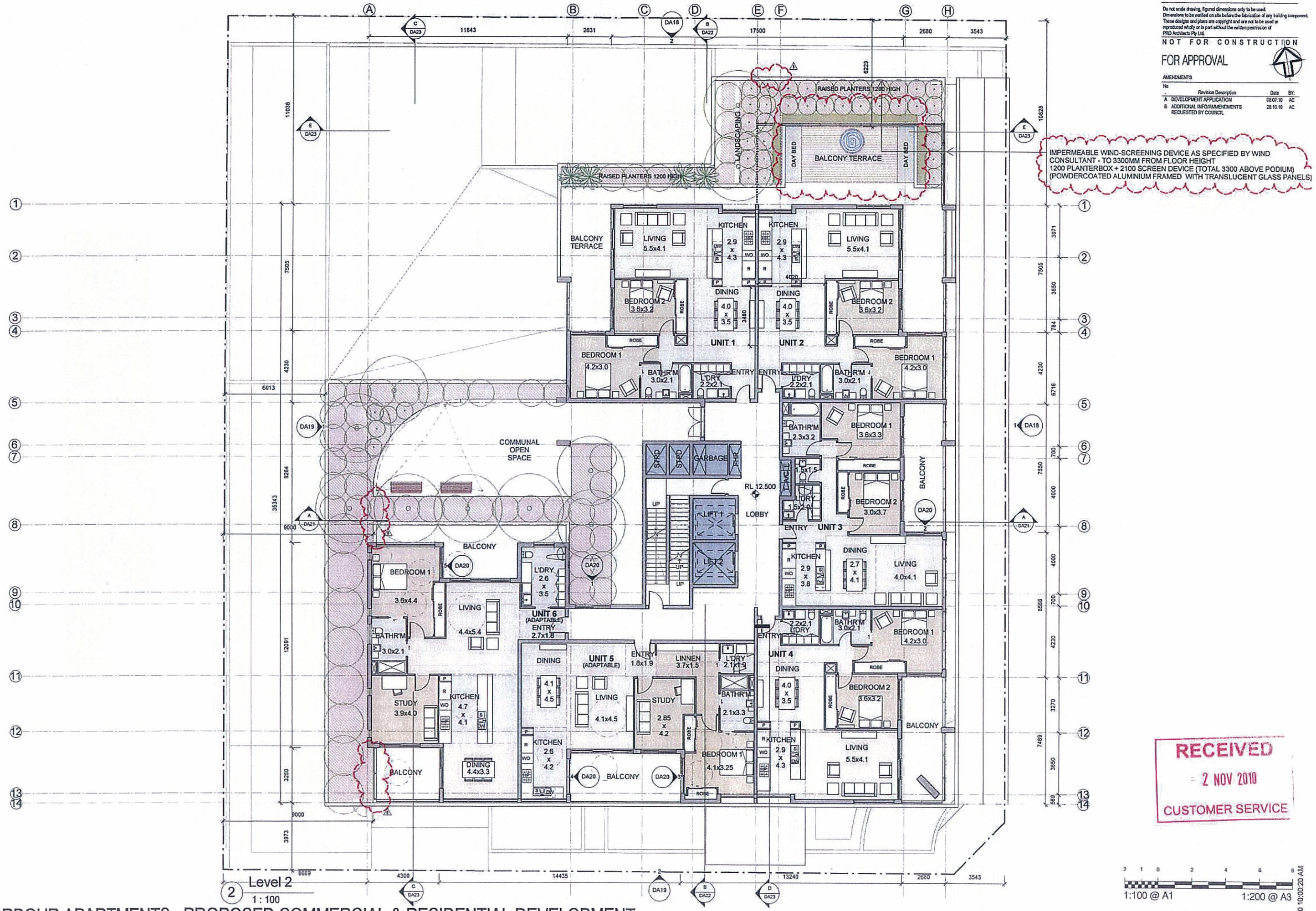

Level 2
1 : 100

RECEIVED
2 NOV 2010
CUSTOMER SERVICE

1:100 @ A1 1:200 @ A3

HARBOUR APARTMENTS - PROPOSED COMMERCIAL & RESIDENTIAL DEVELOPMENT

LOT B IN D.P.154804, LOT 100 IN D.P.1036149 AND LOTS 2 AND 3 IN D.P.152369
CNR BURELLI & HARBOUR STREETS, WOLLONGONG.

FLOOR PLAN LEVEL 2

Kollco Holdings 10-002

DA07-B

PRD ARCHITECTS
Level 2, 73 Market Street, Wollongong NSW 2500
Phone (02) 4228-5699 Facsimile (02) 4228-1145
Email: office@prdarchitects.com

1/11/2010 10:00:20 AM

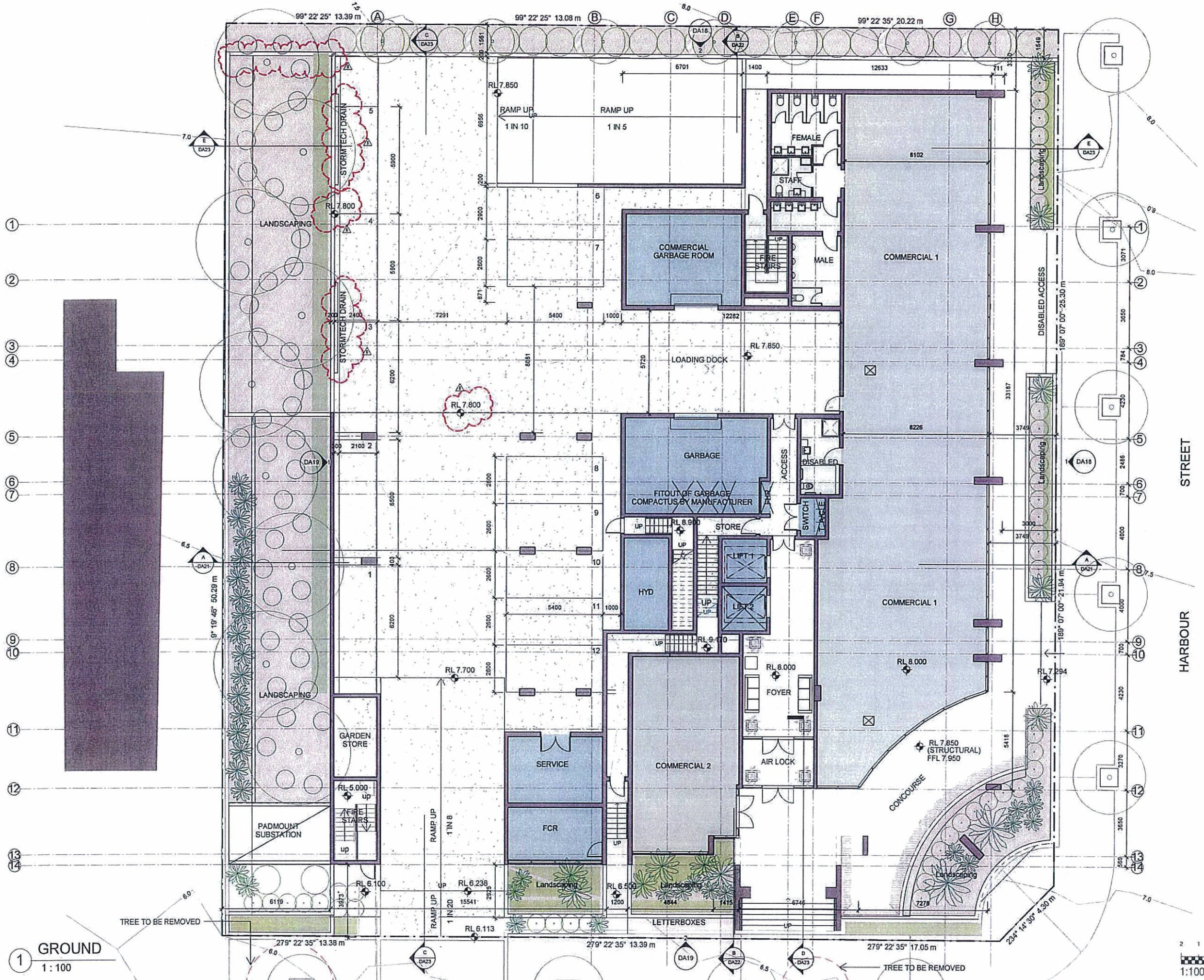

1 GROUND
1 : 100

Do not scale drawing, figured dimensions only to be used.
Dimensions to be verified on site before the fabrication of any building component.
These designs and plans are copyright and are not to be used or reproduced wholly or in part without the written permission of PRD Architects Pty Ltd.

NOT FOR CONSTRUCTION

FOR APPROVAL

AMENDMENTS

No	Revision Description	Date	BY:
A	DEVELOPMENT APPLICATION	08.07.10	AC
B	ADDITIONAL INFO/AMMENDMENTS REQUESTED BY COUNCIL	28.10.10	AC

RECEIVED
- 2 NOV 2010
CUSTOMER SERVIC

1:100 @ A1 1:200 @ A3

29/10/2010 2:36:08 PM

HARBOUR APARTMENTS - PROPOSED COMMERCIAL & RESIDENTIAL DEVELOPMENT

LOT B IN D.P.154804, LOT 100 IN D.P.1036149 AND LOTS 2 AND 3 IN D.P.152369
CNR BURELLI & HARBOUR STREETS, WOLLONGONG.

FLOOR PLAN GROUND

Kollco Holdings 10-002

DA06-B

PRD ARCHITECTS
Level 2, 73 Market Street, Wollongong NSW 2500
Phone (02) 4229-3699 Facsimile (02) 4229-1145
Email: office@prdarchitects.com